

## Uputa za konfiguriranje maila:

Prije kreiranja maila u Outlook-u potrebno je isti kreirati u Vašem **cPanelu** (opcija **Mail >>>Manage/Add/Remove Accounts >>> Add Account** (nalazi se na dnu ekrana)

Kod prijave i čitanja maila kroz webmail, Outlook, Thunderbird i sl. vrlo je bitno da za LOGIN koristite puni naziv Vašeg maila npr. Ime.prezime@VasaDomena.com a ne username cpanela.

Za OUTGOING mail molimo Vas da koristite OUTGOING mail svog ISPa tj. pružatelja internet Usluga ili mail.Naziv-Vaše-Domene npr.  
T-COM OUTGOING mail je: mail.t-com.hr  
ISKON OUTGOING mail je: mail.iskon.hr  
ili mail.Naziv-Vaše-Domene

1. prijavite se u Vaš cpanel (link Vam je dostavljen u aktivacijskom mailu tj.u privitku maila)  
npr. <http://www.NazivVaseDomene.com/cpanel>

2. zatim kliknite na ikonu **Email** (označeno crvenim)

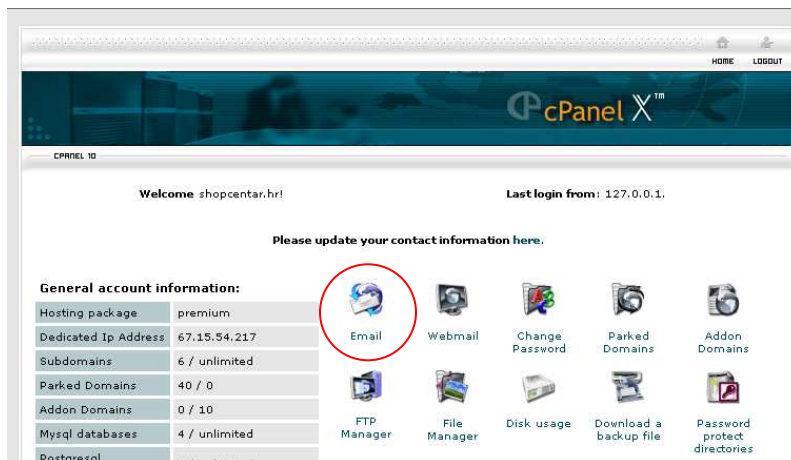

3. Nakon toga kliknite na opciju **Manage/Add/Remove Accounts**

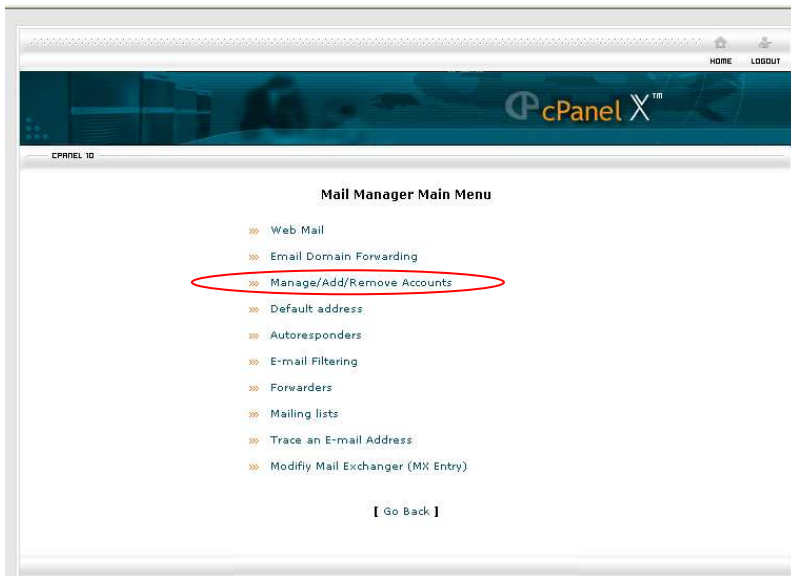

4. Zatim kliknite na **Add Account** (nalazi se na dnu ekrana)

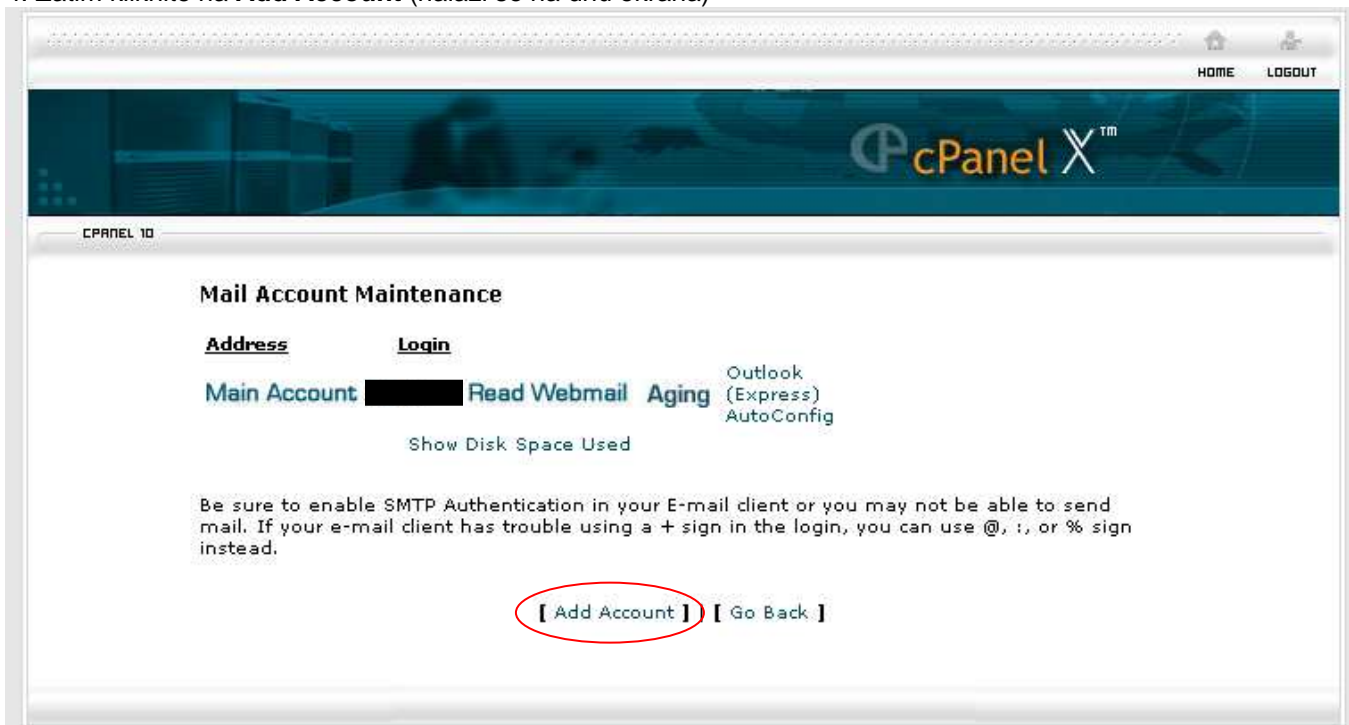

5. Zatim upišite naziv mail adrese npr. **Ime.Prezime** i kliknete na gumbic **Create**

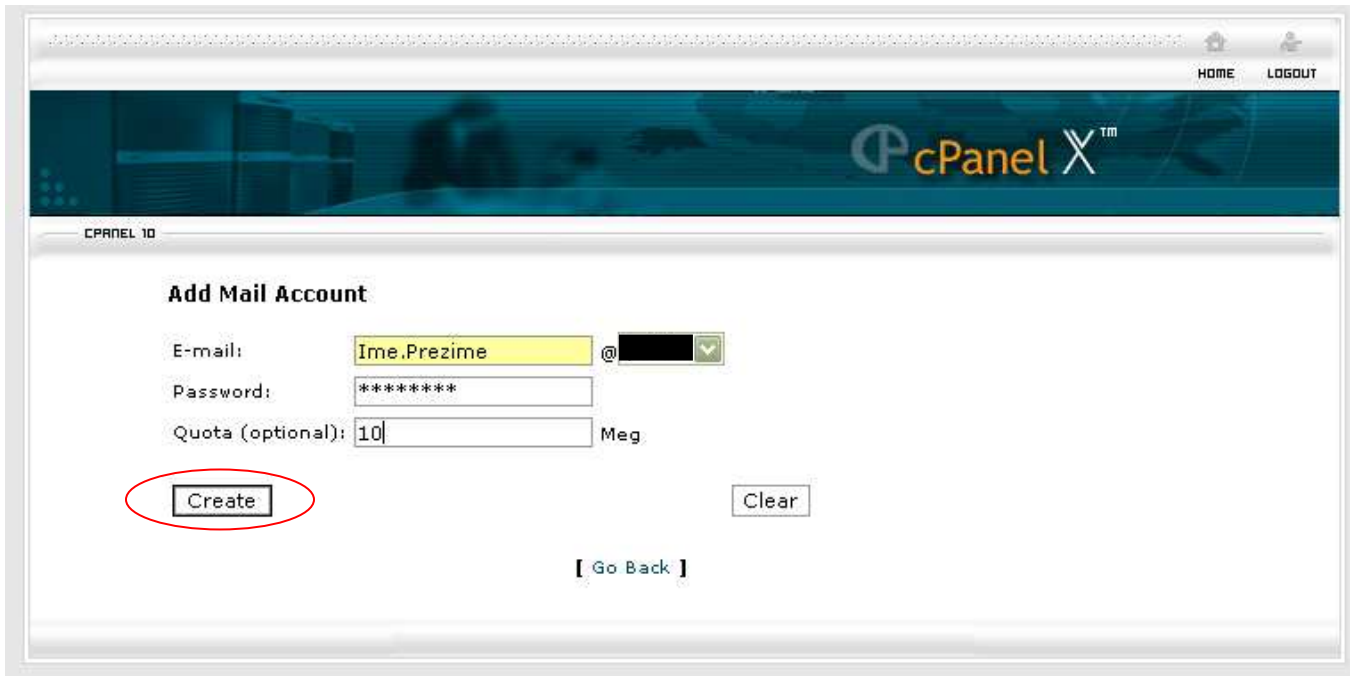

**Napomena:** ukoliko želite imati isti naziv mail-a kao i username cPanel-a tada je potrebno **OBAVEZNO** kreirati mail account kroz cPanel bez obzira što već postoji izlistan u opcijama kreiranih mail-ova.

Ukoliko ste završili sa kreiranjem mail-ova kroz cPanel tada možete isti(e) kreirati kroz Vaš **Outlook**  
6. Otvorite Outlook i zatim klik na **Tools >>> Accounts...**

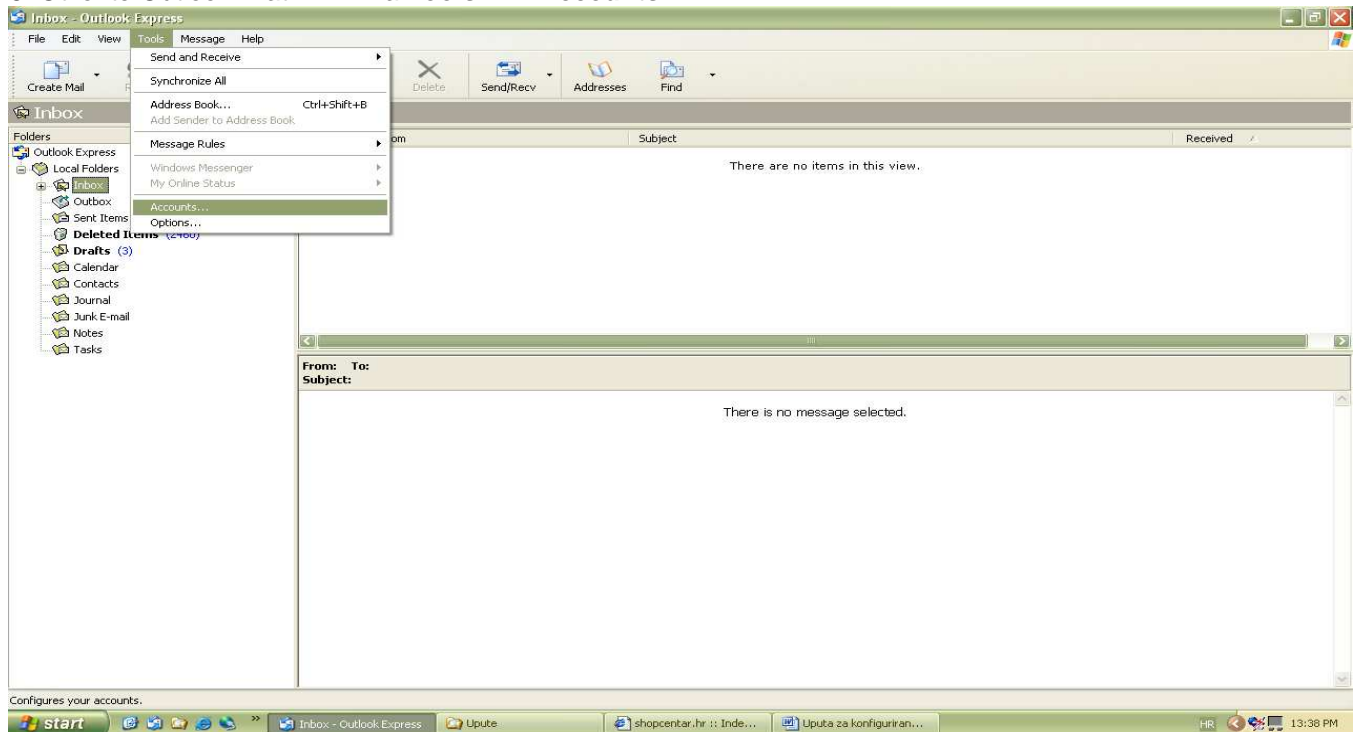

2. Kliknite na gumbić **Add >>> Mail**

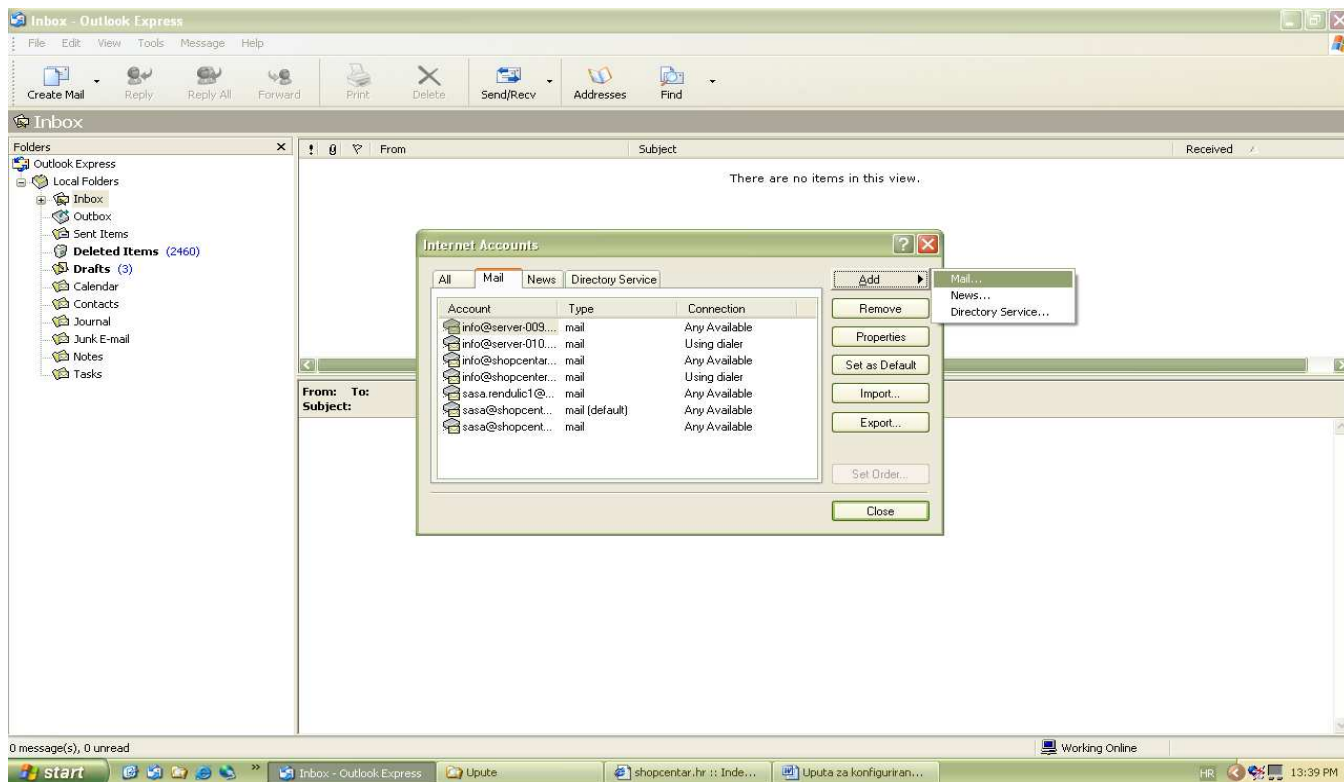

3. Pojaviti će se prozor, tu upišete točan naziv Vaše mail-a, zatim kliknite na „Next >“

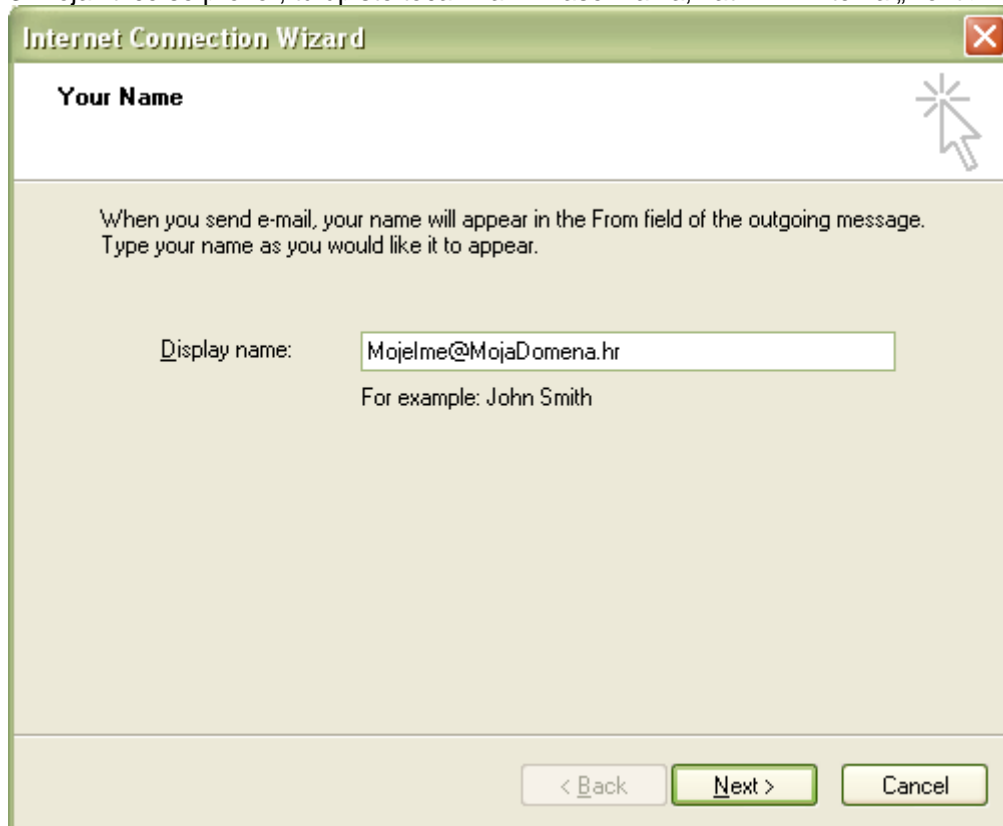

4. Upišite ponovo naziv maila i kliknite na „Next >“

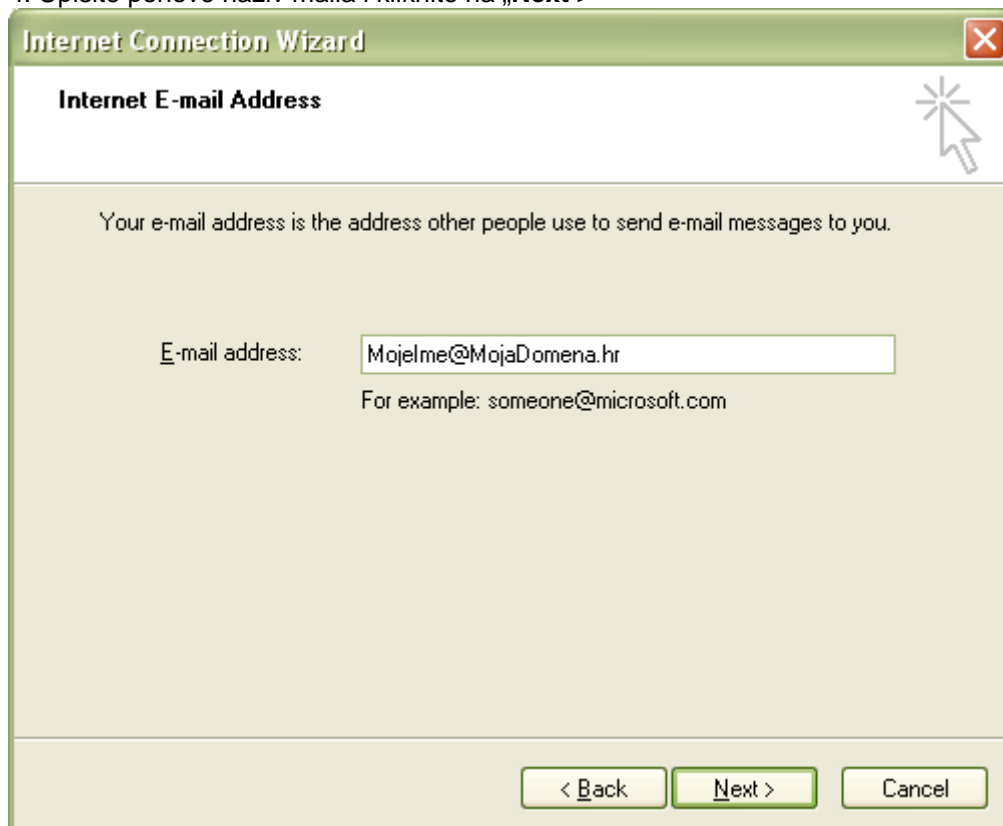

5. Upišite naziv domene sa prefixom **mail**. npr. **mail.MojaDomena.hr**

6. U account name: upišite cijeli naziv maila i lozinku. Kliknite na „Next >“ i zatim na „Finish“

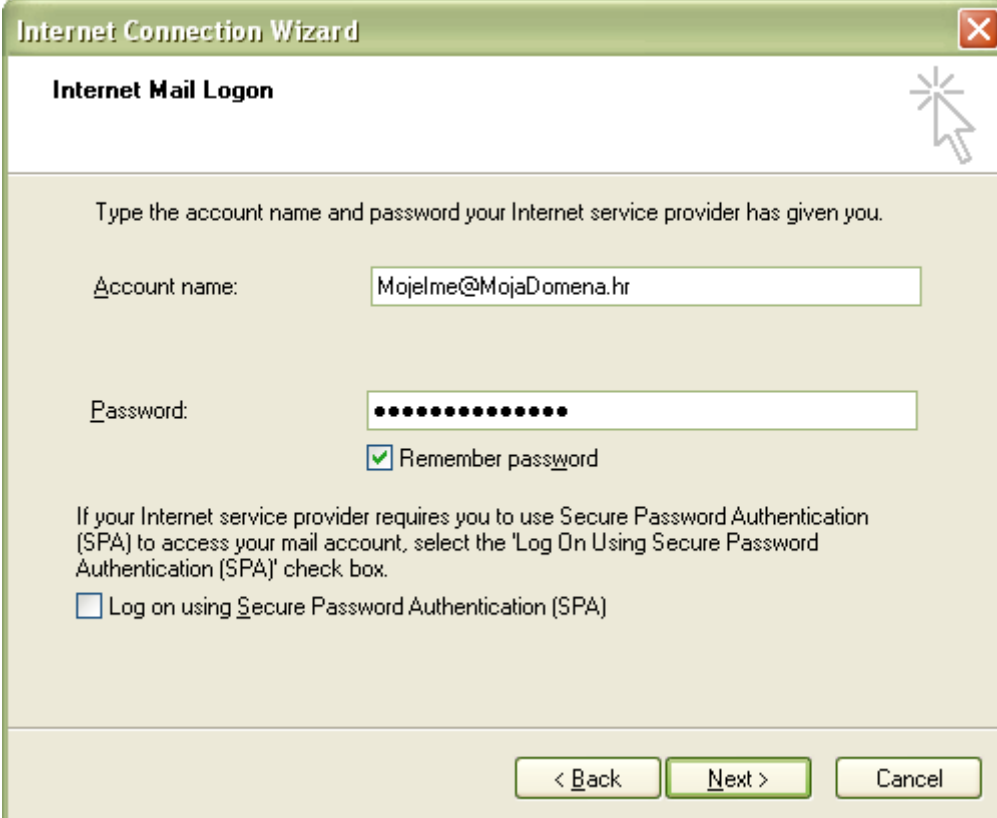

Vaš mail account bi na kraju trebo izgledati ovako:

Izbornik **Tools** >>> **Accounts** >>> Označite kreirani mail >>> klik na **Properties**

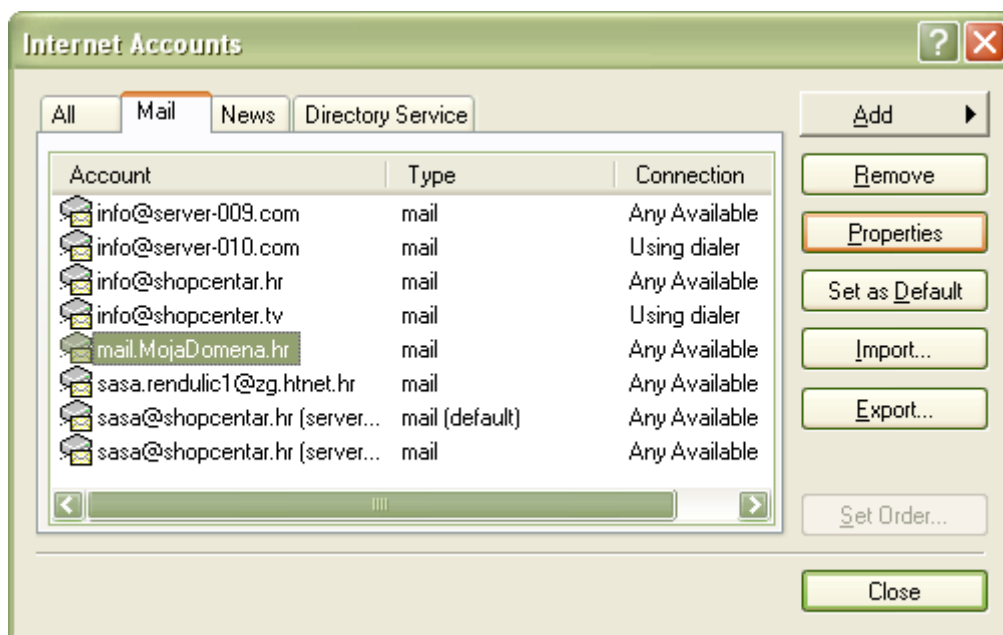

Kartica „General“

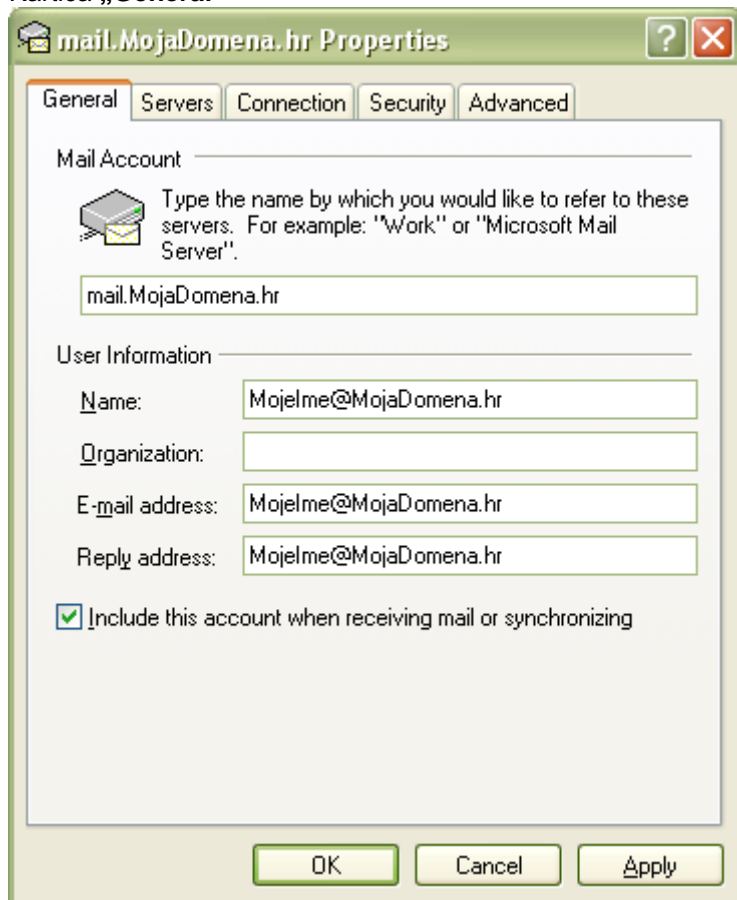

Kartica „Servers“ (obavezno kliknite i na opciju „My server requires authentication“)

- Server Information:** A dropdown menu shows 'POP3' as the selected server type. Below it are text boxes for 'Incoming mail (POP3): mail.MojaDomena.hr' and 'Outgoing mail (SMTP): mail.MojaDomena.hr'.
- Incoming Mail Server:** Includes a text box for 'Account name: MojIme@MojaDomena.hr' and a password field with masked characters. There is a checked checkbox for 'Remember password' and an unchecked checkbox for 'Log on using Secure Password Authentication'.
- Outgoing Mail Server:** Features a checked checkbox for 'My server requires authentication' and a 'Settings...' button.

At the bottom of the dialog are three buttons: 'OK', 'Cancel', and 'Apply'.

### Kartica „Advanced“

Ukoliko želite da sve Vaše poruke ostanu na serveru označite opciju „Leave a copy of messages on server“

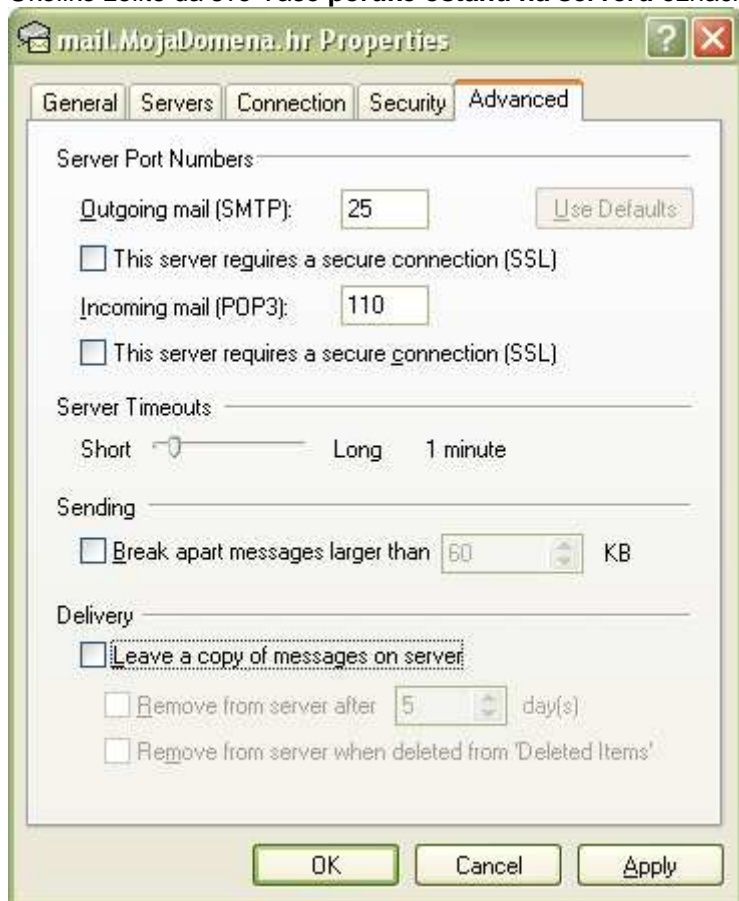

Mi osobno nemamo tu opciju uključenu ali je jako dobra ukoliko želite isti mail pročitati putem webmail-a ili imati backup maila na serveru.